

# A quick look at Bims App

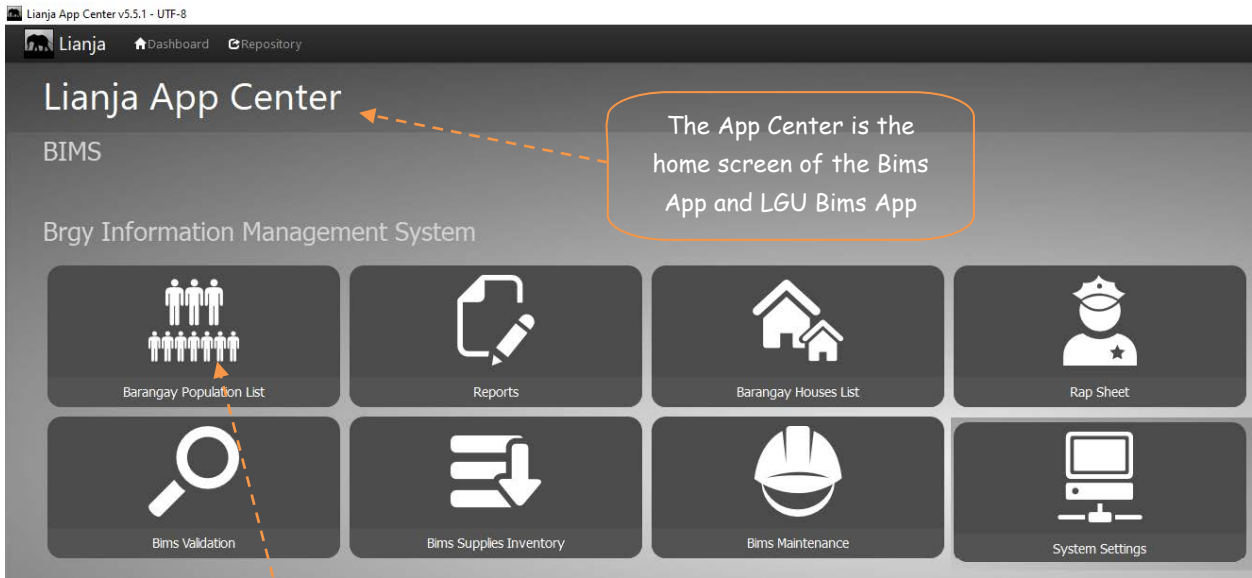

The App Center is the home screen of the Bims App and LGU Bims App

1

Clicking this icon, gives you this screen showing the population list.

These are the 8 apps comprising the whole BIMS App

Bims App and LGU Bims App runs on a Lianja Platform

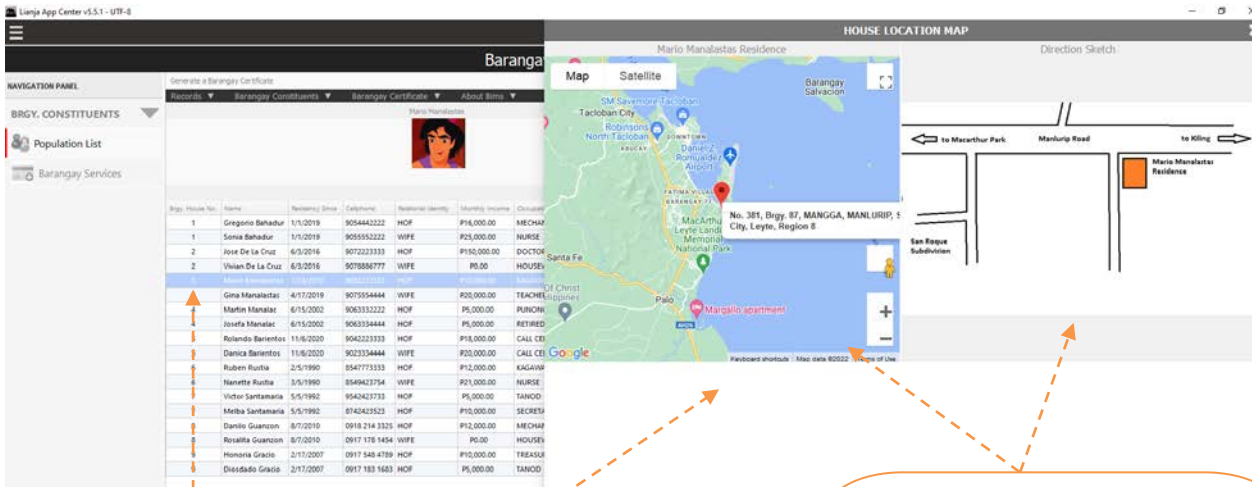

Double-clicking this particular record, displays his house location in the Google Maps and its direction sketch as shown in this dialog panel.

In instances where there is no internet connectivity, Google Maps becomes inaccessible; the direction sketch is there to fill the gap.

## Barangay Population List

# File Transfer

3

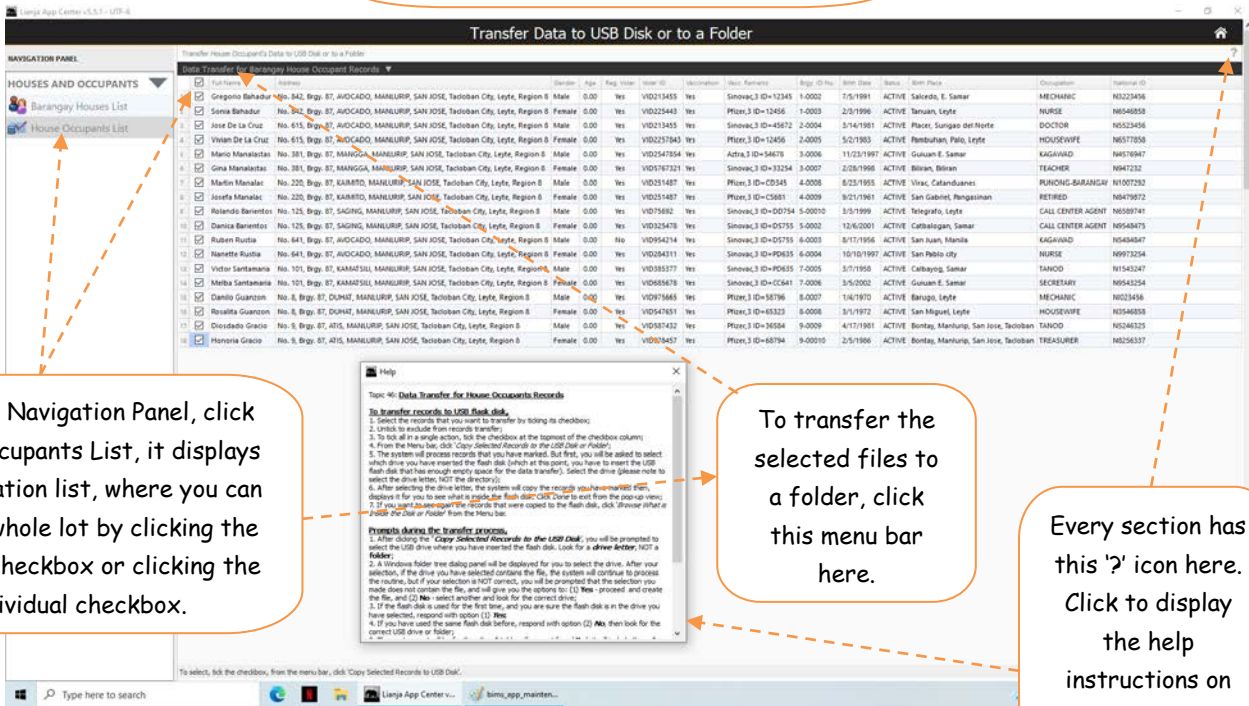

From the Navigation Panel, click House Occupants List, it displays the population list, where you can tick the whole lot by clicking the topmost checkbox or clicking the individual checkbox.

To transfer the selected files to a folder, click this menu bar here.

Every section has this '?' icon here. Click to display the help instructions on how to go around the section.

# Supplies Inventory

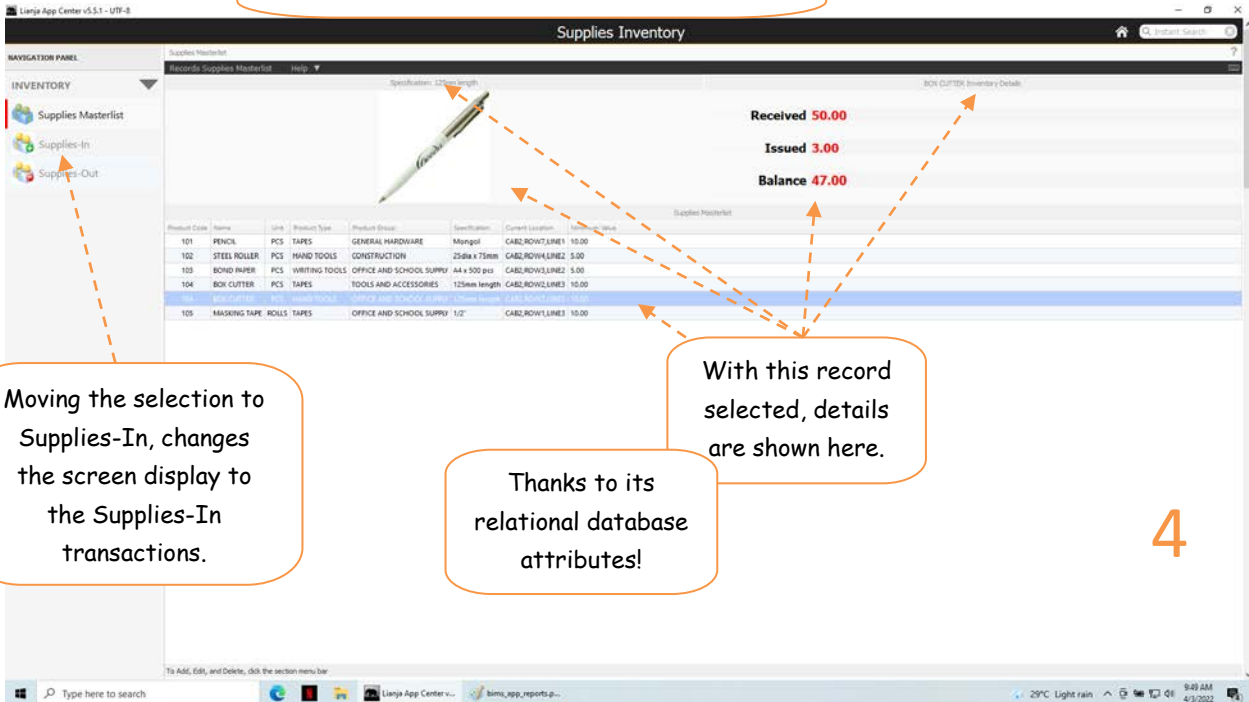

Moving the selection to Supplies-In, changes the screen display to the Supplies-In transactions.

With this record selected, details are shown here.

Thanks to its relational database attributes!

4

# Maintenance

**Built-in Backup and restore facilities.**

As your database grows, it becomes more valuable, making a data-backup is the right way to go. In the digital world, data is gold!

Plan well your inventory list by systematically organizing your GROUP and TYPE attributes.

You can enter Suppliers List. Clicking the menu bar displays Add, Edit, and Delete menu items.

You define the grouping of the inventory items. The GROUP attribute is likened to the trunk of a tree.

And the TYPE attribute is like the branches of a tree. And, the specific NAME of the item is likened to the leaf of a tree.

Supplier ID	Supplier Name	Contact Name	Supplier's Title	Address	City	Region	Province	Postal Code	Country	Phone	Fax	E-mail
1	Tacloban Hardware	Juan De La Cruz	Purchasing Manager	256 Juan Luna St., Tacloban City	Tacloban	8	Leyte	6500	Philippines	0919 2827 4801 3420	0919 2827 4801 2431	Memo
2	Three Flowers Construction Supplies	Gringo Honasan	Manager	436 Liberman St, Borongan E. Samar	Borongan	8	E. Samar	2597	Philippines	06219 5427 5648 2201	0919 5427 5648 2202	Memo
4	Tacloban Ance Hardware Company	Samartha Singam	General Manager	Borlas, San Jose	Tacloban City	8	Leyte	6500	Philippines	9654 2954 3321	9654 2354 3332	Memo

**6**

Reports can be taken in many different filtering ways. Here, the filtering is pre-programmed. Click the menu item and input the required values, that's it!

If the way you want the data to be filtered is not in the menu items, you can still do it via the custom-query builder dialog panel. In this case, you have to query the database by creating a logic thru the query-builder.

**Barangay Reports**

Full Name of House Occupant	Complete House Address	Pop. Count	Gender	Age	Reg. Voter	Voter ID	Vaccinated	Vac. Remarks	Occupation	Photo
Gregorio Bahador	No. 842, Brgy. 87, AVOCADO, MANLURIP, SAN JOSE, Tacloban City, Leyte, Region 8	1	Male	31	Yes	VID213455	Yes	Sinovac.3 ID=12345	MECHANIC	
No. 1234		25443	Yes	Pfizer.3 ID=12456	NURSE					
No. 5678		13455	Yes	Sinovac.3 ID=45672	DOCTOR					

# Barangay Houses List

Barangay 87 Residential Houses List

Occupant	Address	Brgy	HWO	With Safe Water	With Sanitary Toilet	House Type	Latitude
Gregorio Bahadur	No. 842, Brgy. 87, AVOCADO, MANLURIP, SAN JOSE, Tacloban City, Leyte, Region 8	1	Yes	Yes	BUNGALOW		
José De La Cruz	No. 616, Brgy. 87, AVOCADO, MANLURIP, SAN JOSE, Tacloban City, Leyte, Region 8	2	Yes	Yes	BUNGALOW		
Mario Manalastas	No. 381, Brgy. 87, MANGGA, MANLURIP, SAN JOSE, Tacloban City, Leyte, Region 8	3	Yes	Yes	KUBO		
Martin Manalac	No. 220, Brgy. 87, KARANTO, MANLURIP, SAN JOSE, Tacloban City, Leyte, Region 8	4	Yes	Yes	KUBO		
Rolando Barrientos	No. 125, Brgy. 87, SIKING, MANLURIP, SAN JOSE, Tacloban City, Leyte, Region 8	5	Yes	Yes	KUBO		
Ruben Rustia	No. 641, Brgy. 87, AVOCADO, MANLURIP, SAN JOSE, Tacloban City, Leyte, Region 8	6	Yes	Yes	2-STOREY CONCRETE HO		
Victor Santamaria	No. 101, Brgy. 87, BAMBASILL, MANLURIP, SAN JOSE, Tacloban City, Leyte, Region 8						
Danielo Guanzon	No. 8, Brgy. 87, OLUPAT, MANLURIP, SAN JOSE, Tacloban City, Leyte, Region 8						
Diosdado Gracio	No. 9, Brgy. 87, ATIS, MANLURIP, SAN JOSE, Tacloban City, Leyte, Region 8						

Occupant: **Martin Manalac**  
Address: No. 220, Brgy. 87, KARANTO, MANLURIP, SAN JOSE, Tacloban City, Leyte, Region 8

Direction Sketch

6

B-Hive

Martin Manalac Apartment

RedDoorz Hotel

to Macarthur Park ←

to INC →

Registering the houses is fundamental in the BIMS system. Once registered with a person's name as the head of the family, comes the encoding of the house occupants.

This is the house direction sketch, manually created by the encoder from any external drawing app like the Microsoft PAINT.

Click this '?' help icon to display the help document for this section.

Topic 13: Barangay Residential Houses List

**To Add a New House Record,**

1. From the **AppCenter**, click **Barangay Residential House List** (see image screenshot #1);
2. From the section menu of screenshot #1, click the menu bar, **House Records**, then click **Add**;
3. A dialog panel will slide from the right side of the screen (see image screenshot #2);
4. Fill-up the **Data Entry dialog panel** form. After entering the data from **Inputs** to the field **Address**, click the **Generate Address** button. Then, continue filling-up the rest of the fields in the form;
5. When done and ready to save your entries, click **Ready to Save** button, to enable the **Save Data** button;
6. Once enabled, click the **Save Data** button to permanently save your entries;
7. The newly saved record will show on the **Barangay Residential House List** grid gadget control.

**To Edit an Existing House Record,**

1. From the **AppCenter**, click **Barangay Residential House List** (see image screenshot #1);
2. From the section menu of screenshot #1, click the menu bar, **House Records**, then click **Edit**;
3. A dialog panel will slide from the right side of the screen (see image screenshot #2);
4. Type-in to the **Data Entry dialog panel** form what you would like to change;
5. When done and ready to save your entries, click **Ready to Save** button, to enable the **Save Data** button;
6. Once enabled, click the **Save Data** button to permanently save your modifications;
7. The newly saved record will show on the **Barangay Residential House List** grid gadget control.